

# **INITIAL RECEIPT**

**United States Department of the Interior**  
**Bureau of Land Management**  
 DIV OF LANDS, MINRLS & ENERGY  
 ONE N CENTRAL AVE  
 PHOENIX, AZ 85004 -4427  
 Phone: 602-417-9200

Receipt	
No:	4856811

<b>Transaction #:</b> 4985434
<b>Date of Transaction:</b> 12/29/2020
<b>CUSTOMER:</b>
STEVE HUNT PO BOX 4133 QUARTZSITE, AZ 85359-4133 US

LINE #	QTY	DESCRIPTION	REMARKS	UNIT PRICE	TOTAL
1	2.00	LOCATABLE MINERALS / MINING CLAIMS-NEW, UNADJUD, ONE OR MORE AUTH NOS / NEW MINING CLAIM PROCESSING FEE <b>CASES:</b> AMC462568/\$20.00, AMC462569/\$20.00		- n/a -	40.00
2	2.00	LOCATABLE MINERALS / MINING CLAIMS-NEW, UNADJUD, ONE OR MORE AUTH NOS / NEW MINING CLAIMS LOCATION FEE <b>CASES:</b> AMC462568/\$40.00, AMC462569/\$40.00		- n/a -	80.00
3	2.00	LOCATABLE MINERALS / MINING CLAIMS-NEW, UNADJUD, ONE OR MORE AUTH NOS / NEW MINING CLAIMS MAINTENANCE FEE <b>CASES:</b> AMC462568/\$165.00, AMC462569/\$165.00		- n/a -	330.00
<b>TOTAL:</b>					<b>\$450.00</b>

PAYMENT INFORMATION			
1	<b>AMOUNT:</b>	450.00	<b>POSTMARKED:</b> N/A
	<b>TYPE:</b>	CHECK	<b>RECEIVED:</b> 12/29/2020
	<b>CHECK NO:</b>	140	
	<b>NAME:</b>	HUNT, STEVE BOX 1087 BAKER CITY OR 97814 US	

<b>REMARKS:</b>	JAN 07 2021
-----------------	-------------

ENTERED  
JAN 07 2021  
 BY: *[Signature]*

# **CORRESPONDENCE**

# **TRANSFERS**

**MAINTENANCE FEES**  
**WAIVERS**  
**POL/NOI**

# **MISCELLANEOUS**

**LOCATION NOTICES  
AMENDMENTS  
STATUS SHEET  
GEO REPORT/MTP**

# MINING CLAIM STATUS REPORT - Assessment Year 2020

Data Entered: 1/21/2021

MTP Checked By: MU  
GEO Checked By: MU

LEAD SERIAL NUMBER: AMC 462568 thru AMC 462569

NUMBER OF CLAIMS & TYPE:  
2 LODE  
PLACER  
ASSOCIATION PLACER  
MILL SITE  
TUNNEL SITE

CHARGES:  
Processing Fee @ \$20 = \$ 40  
Location Fee @ \$40 = \$ 80  
Maintenance Fee @ \$165 = \$ 330  
Add'l Maint Fee for Assoc Placer = \$  
SUBTOTAL \$  
Other Fees \$  
Other Fees \$  
TOTAL \$ 450

TOTAL ACREAGE: \_\_\_\_\_ Per Claim  
(Placer Only)

NUMBER OF LOCATORS: \_\_\_\_\_

DOCUMENTS RECEIVED VIA: Over-the-Counter [ ] Mail  TIMELY FILED: Yes  No [ ]

LEGAL DESCRIPTION: T 3N R 20W SEC 14  
T R SEC  
T R SEC  
T R SEC  
T R SEC

BLM [ ] FOREST SERVICE [ ] SUBJ TO PL 359: Yes [ ] No [ ]  
WILDERNESS AREA [ ]

SPLIT ESTATE: N/A [ ] SX [ ] PX [ ] OTHER [ ]  
SRHA [ ] Was proper Notice filed if located on SHRA Land? Yes [ ] No [ ]

RECONVEYED MINERALS ON BLM LAND REQUIRE OPENING ORDER FROM 1944 TO 1993:  
Open to Entry On \_\_\_\_\_ N/A [ ]

COMMENTS/STATUS: VOID [ ] PARTIALLY VOID [ ] PVT MINERALS [ ] WITHDRAWN LANDS [ ]  
OTHER [ ]

[ ] Claimant acknowledges that portions of the following claim(s) site(s) may be void or voidable.

Printed Name of Claimant \_\_\_\_\_ Signature of Claimant \_\_\_\_\_

\*\*\*\*\*FINAL ADJUDICATION\*\*\*\*\*

DATE \_\_\_\_\_ INITIALS \_\_\_\_\_

AMC 462568



**LOCATION NOTICE FOR LODE MINING CLAIM**

Amendment BLM Serial # \_\_\_\_\_

NOTICE IS HEREBY GIVEN that the GoldEye-LODE #2  
18.18-ACRE lode mining claim has been located  
by Steve Hunt whose current mailing  
address is PO Box 4133  
Quartzsite AZ 85359

RECEIVED  
BLM STAFF OFFICE  
2020 DEC 29 A 8:01  
PHOENIX, ARIZONA  
BLM  
Date  
Stamp

The general course of this claim is East to West and it is situated in LAPAZ  
County, Arizona. This claim is 1320' feet in length and 600' feet in width.

18.18 Total Claim Acreage. This claim runs from the location monument on which this location notice  
is posted on the centerline of the claim approximately 1320' feet in a West direction to the West-Center  
end line and 300' feet in a North direction to the North-East end line. This claim is marked by six  
monuments, one at each corner and one at the center of each end line of the claim.

The location monument on which this notice is posted is situated within Section 14-SW<sup>1</sup>/<sub>4</sub> Township 3-N  
N, Range 20-W, Gila Salt River Base and Meridian, Arizona and this claim encompasses portions  
of the following quarter section(s), section(s), Township(s) and Range(s) This lode claim is in the  
N<sup>1</sup>/<sub>2</sub>-N.W<sup>1</sup>/<sub>2</sub> of the South-West 1/4 of Sec. 14-T5-3-N-R-20-W  
Gila Salt River Base and Meridian, Arizona.

The locality of this claim with reference to some natural object or permanent monument and additional information  
(if any) concerning its locality are as follows: The South-West Corner Monument is 1980'-North  
of Federal-survey Stake Pen for Sec. 15+14  
22+23 in the SW<sup>1</sup>/<sub>4</sub>-Sec 14-T5-3-N-R-20-W

\_\_\_\_\_ The above information is shown on the attached map.

DATED AND POSTED on the ground this 2<sup>nd</sup> day of December, 2020.

LOCATOR(s)  AGENT

Print Name(s) Steve Hunt

Signature(s) [Signature]

AMC1462568

Locator  
Owner *SHW*  
Steve Hunt  
P.O. Box 4133  
Quartzsite AZ  
85359

**MINING CLAIM MAP**

Lode (X) Placer ( )

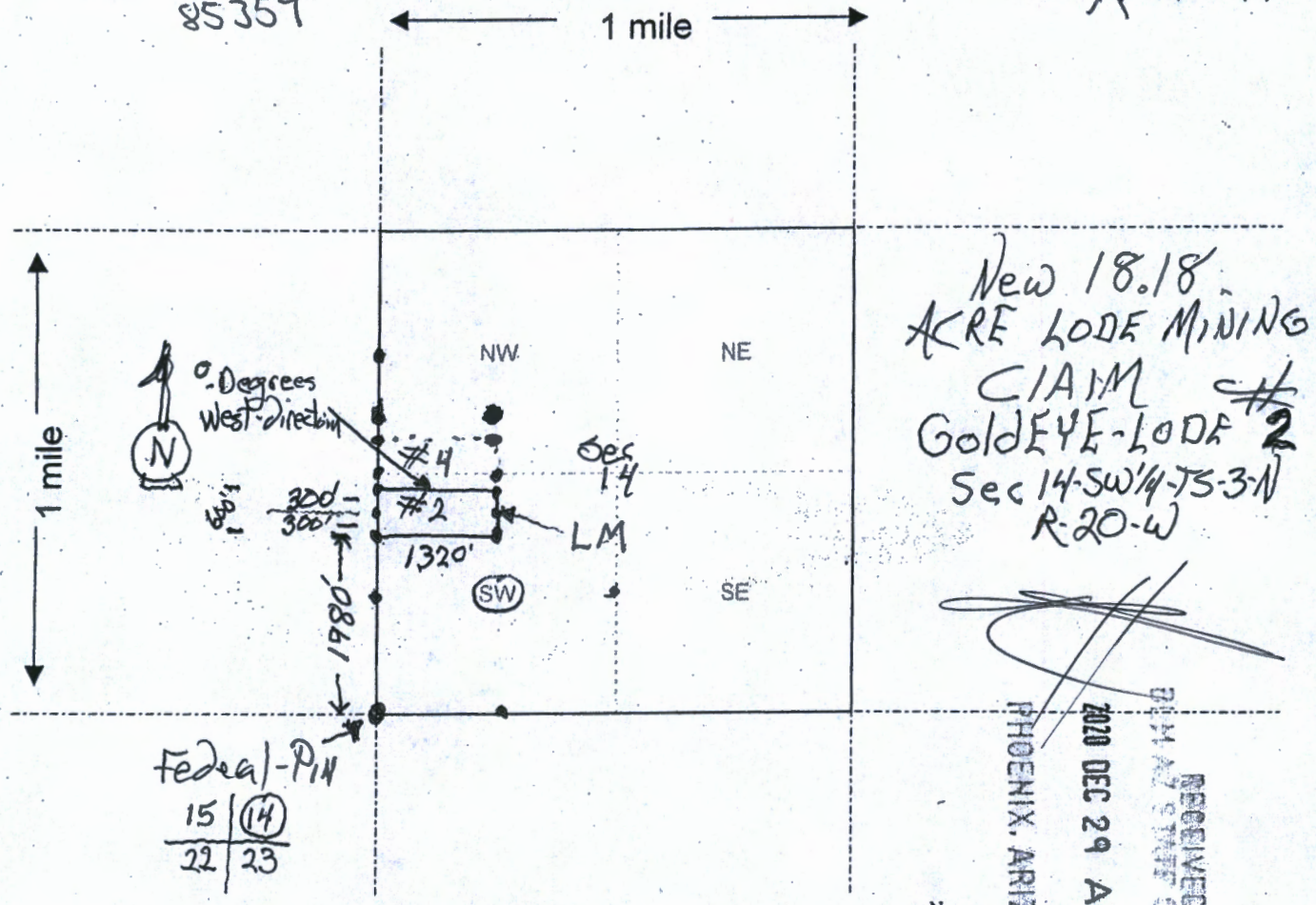

New 18.18  
ACRE LODE MINING  
CLAIM #  
GOLDFEY-LODE #2  
Sec 14-SW 1/4-T3-N  
R-20-W

Federal-Pin

15	(14)
22	23

RECEIVED  
D.M. & S. OFFICE  
2020 DEC 29 A 8:38  
PHOENIX, ARIZONA

AMC462568

Scale: 1" = 2000 feet

1. The above map depicts the GOLDFEY-LODE #2 mining claim, which is located in Section (s) 14-SW 1/4, Township 3 - N, Range 20 - W, Gila and Salt River Base and Meridian, LAPAZ County, Arizona.

2. The type of corner and location monuments used are as follows: 5" White Condot with decorative Rock Base

3. The bearings and distances in degrees and feet between claim corners are as depicted on the map.

Form MCF100a  
Revised July 2005

AMC462568

SA GA  
Steve Hunt  
P.O. Box 4133  
Quartzsite AZ  
85359

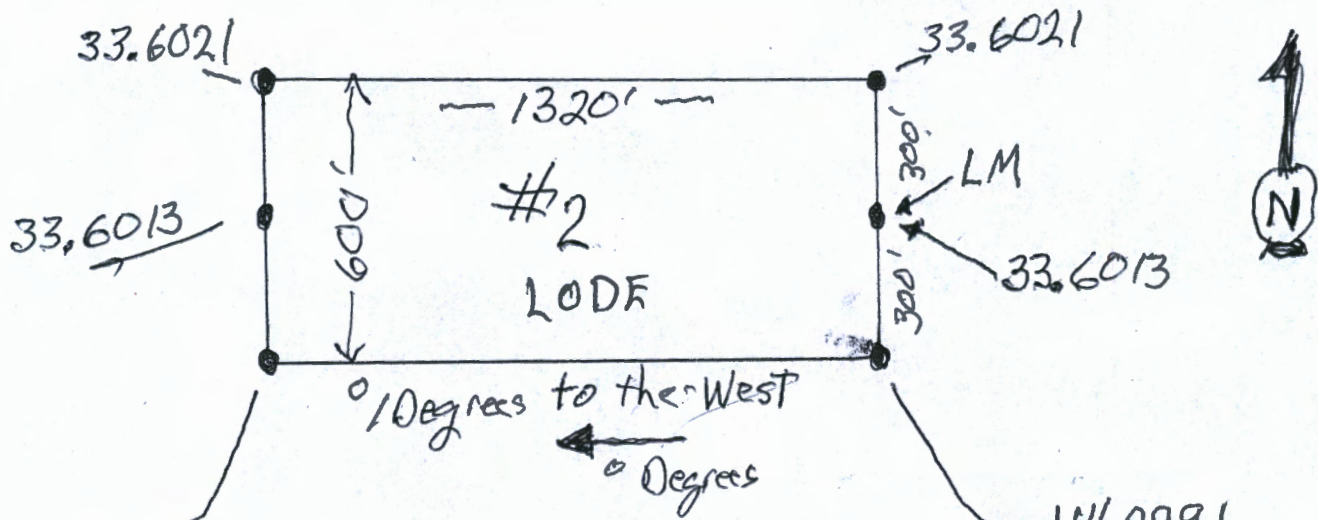

114.3035  
33.6005

114.2991  
33.6005

GOLDEN EYE LODGE #2  
Sec 14.5-W 1/4-T5-3-N  
R-20-W  
LAPAZ-County

PHOENIX, ARIZONA

2020 DEC 29 A 8:32

RECEIVED  
DELMAR STAFF OFFICE

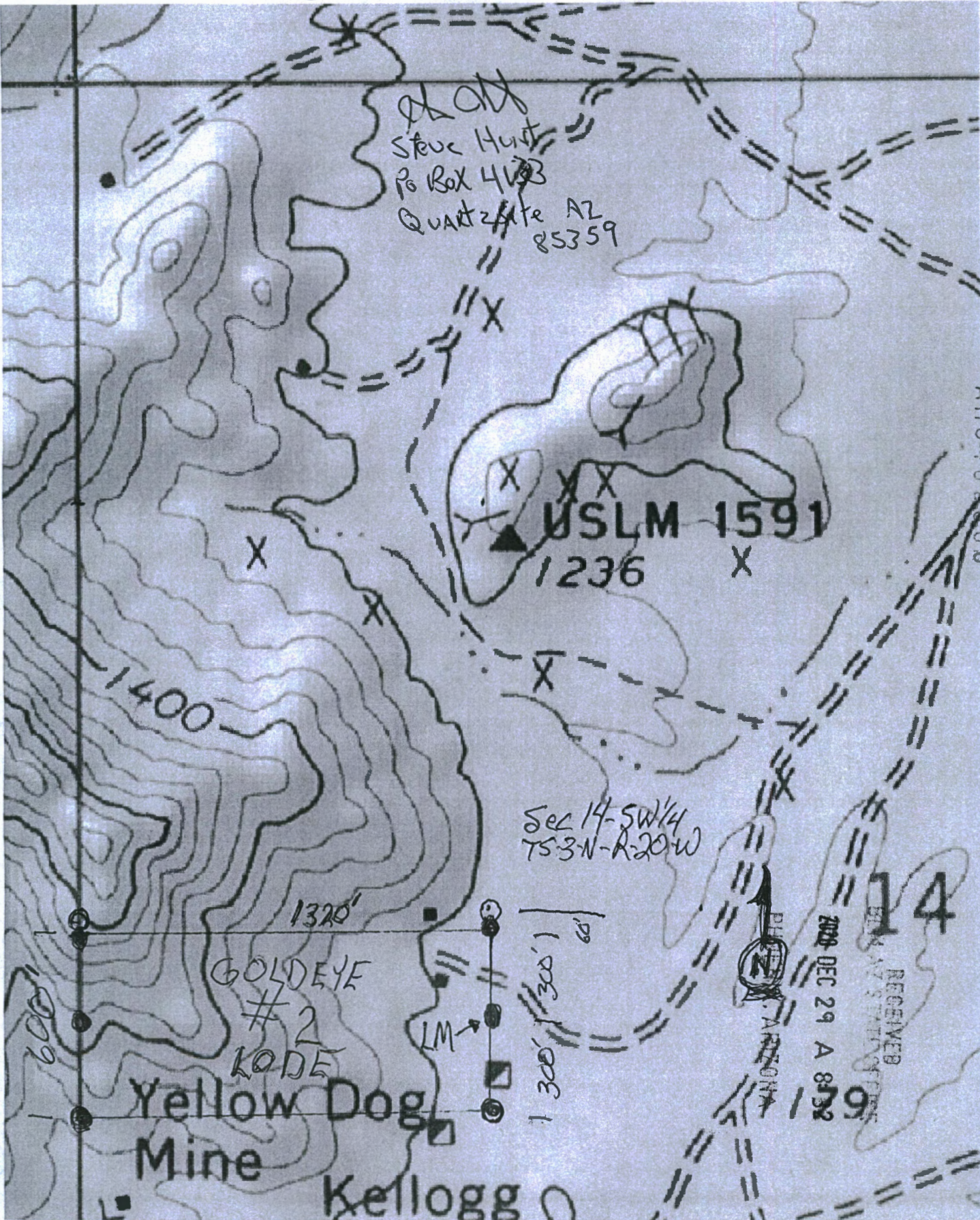

AMC 462568

Steve Hunt  
 Po Box 4623  
 Quartzsite AZ  
 85359

Sec 14-SW1/4  
 T53N-R20W

GOLDEYE  
 #2  
 CODE

Yellow Dog  
 Mine

Kellogg

14  
 RECEIVED  
 2009 DEC 29 A 8:52

Mercator Projection  
 WGS84  
 USNG Zone 11SQ  
 CALTOPO

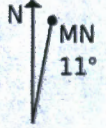
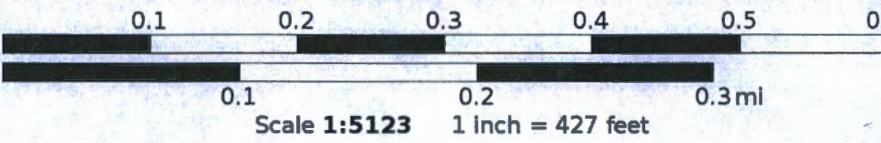

LOCATION NOTICE FOR LODE MINING CLAIM

Amendment BLM Serial # \_\_\_\_\_

NOTICE IS HEREBY GIVEN that the GOLDFYE-LODE #4  
18.18-ACRE lode mining claim has been located  
by Steve Hunt whose current mailing  
address is Po Box 4133  
Quartzsite AZ 85359

RECEIVED  
BLM STATE OFFICE  
2020 DEC 29 A 8:32  
PHOENIX, ARIZONA  
BLM  
Date  
Stamp

The general course of this claim is East to West and it is situated in LA PAZ  
County, Arizona. This claim is 1320' feet in length and 600' feet in width.

18.18 Total Claim Acreage. This claim runs from the location monument on which this location notice  
is posted on the centerline of the claim approximately 1320' feet in a West direction to the West  
end line and 300' feet in a North direction to the North East end line. This claim is marked by six  
monuments, one at each corner and one at the center of each end line of the claim.

The location monument on which this notice is posted is situated within Section 14-NW 1/4, Township 3  
N, Range 20-W, Gila Salt River Base and Meridian, Arizona and this claim encompasses portions  
of the following quarter section(s), section(s), Township(s) and Range(s) This claim-LM is in the  
South 1/2-S-W of the N-W 1/4 of Sec 14 and encompasses the N 1/2-N-W of the S-W 1/4 of Sec 14  
Gila Salt River Base and Meridian, Arizona.

The locality of this claim with reference to some natural object or permanent monument and additional information  
(if any) concerning its locality are as follows: The South West Corner Monument is 2580' North  
of Federal Survey Pin for Sec <sup>15-14</sup> 23-23 in the S-W 1/4 Sec 14-T5-3-N-R-20-W

\_\_\_\_\_ The above information is shown on the attached map.

DATED AND POSTED on the ground this 2<sup>nd</sup> day of December, 2020.

LOCATOR(s)  AGENT

Print Name(s) Steve Hunt

Signature(s) [Handwritten Signature]

AMC462569

Locater  
Owner *SH*  
Steve Hurt  
P.O. Box 4133  
Quartzsite AZ  
85359

MINING CLAIM MAP

Lode  Placer ( )

AMC462569

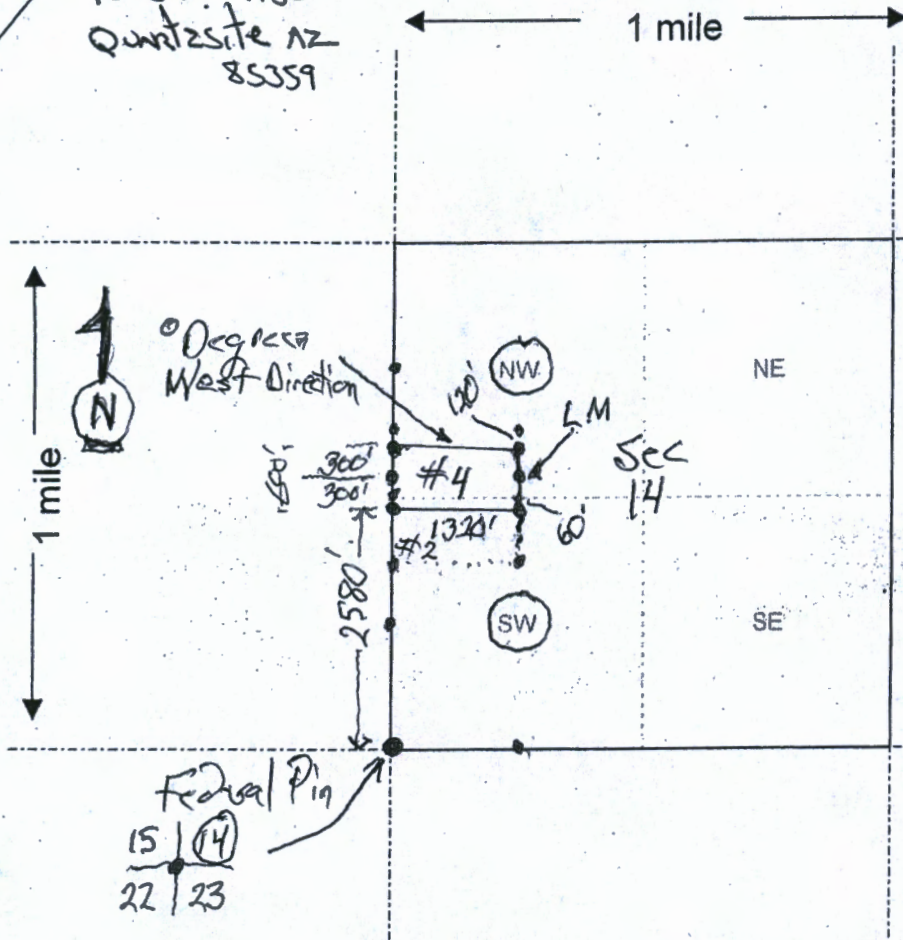

New 18.18  
ACRE-LODE Mining  
CLAIM  
GOLDEYE LODE #4  
Sec 14 N.W. 1/4 T. 3 N  
R. 20 W

RECEIVED  
DEN AZ STATE OFFICE  
NOV DEC 29 A 8:32  
PHOENIX, ARIZONA

Scale: 1" = 2000 feet

1. The above map depicts the GOLDEYE-LODE #4 mining claim, which is located in Section (s) 14-NW 1/4, Township 3-N, Range 20-W, Gila and Salt River Base and Meridian, LAPAZ County, Arizona.

2. The type of corner and location monuments used are as follows: 5' White Conduit with decorative Rock-Base

3. The bearings and distances in degrees and feet between claim corners are as depicted on the map.

Form MCF100a  
Revised July 2005

Steve Hunt  
R Box 4133  
Quartzsite AZ  
85359

AMC462569

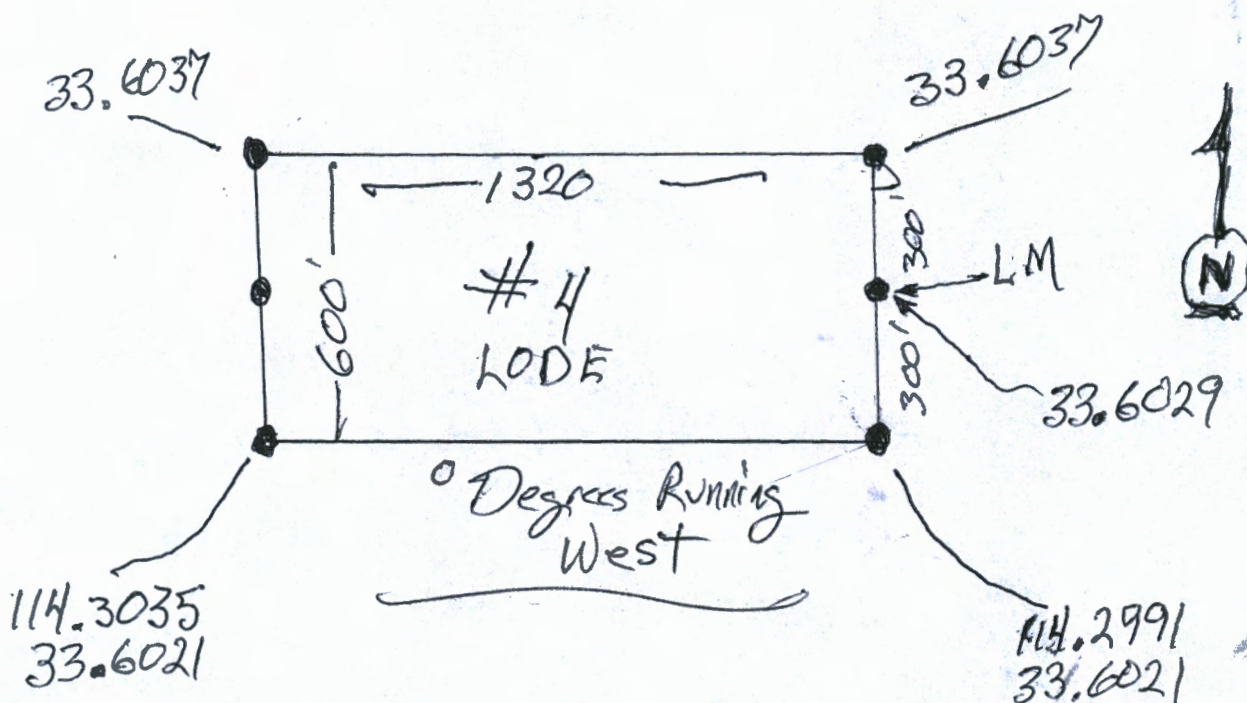

GOLD EYE LODE #4  
Sec 14-NW/4 T3-3-N  
R-20-W  
LA PAZ County

RECEIVED  
BENJAMIN STAFF OFFICE  
2020 DEC 29 A 8:32  
PHOENIX, ARIZONA

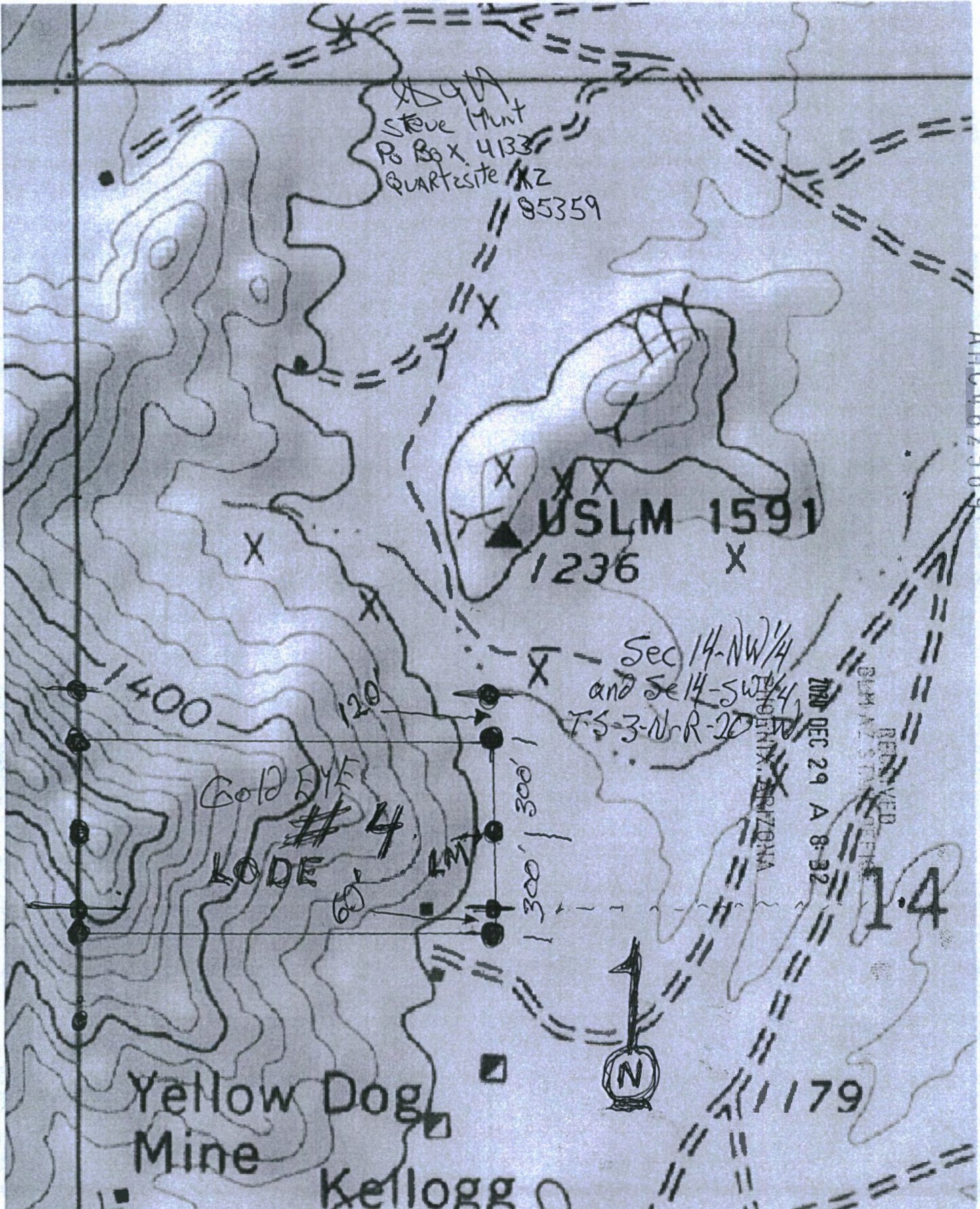

AMC462569

Sec 14-NW/4  
and Sec 14-SW/4  
T-5-3-N-R-20

REMOVED  
DEC 29 A 8-32  
SUN AZ STAVENBERG

1.4



Mercator Projection  
WGS84  
USNG Zone 11SQT  
CALTOPO

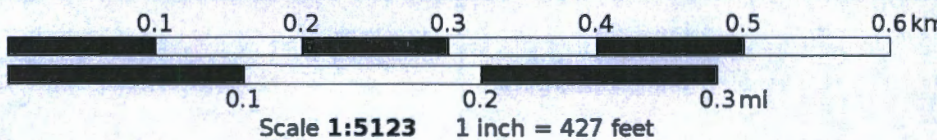

N  
MN  
11°



New Lode File  
(Section 14)

After Recorded send to: PO Box 4133 Quartzsite AZ 85359

claim names: Goldeye 2 Lode / Goldeye 4 Lode

Lode size: 600 ft. x 1320 ft. on Each Claim  
(within Placer Dementions)  
18.18 ACRES EACH CLAIM

PLACER) AMC # 284668 / 371453

Note: CLAIMS ARE side By side

PHOENIX, ARIZONA

2020 DEC 29 A 8:31

RECEIVED  
DUNN AZ STATE OFFICE

PLEASE Issue New AMC # FOR Lode Locations  
ON These 2 CLAIMS Goldeye 2 Lode And Goldeye 4 Lode.

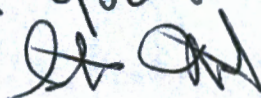
THANK YOU!  

Steve Hunt

**Date and Time Run:**  
1/7/2021 11:01:59 AM

Page 1 of 1

**DEPARTMENT OF THE INTERIOR  
BUREAU OF LAND MANAGEMENT  
Case Recordation**

**Geographic Report with Land**

Disposition is equal to **AUTHORIZED , CANCELLED , EXPIRED , PENDING , REJECTED , RELINQUISHED ,  
WITHDRAWN**

**and Meridian Township Range Section is equal to 14 0030N 0200W 014**

**and Admin State is equal to AZ**

**NO WARRANTY IS MADE BY BLM  
FOR USE OF THE DATA FOR  
PURPOSES NOT INTENDED BY BLM**

DEPARTMENT OF THE INTERIOR  
BUREAU OF LAND MANAGEMENT  
Case Recordation  
Geographic Report with Land

Admin State: AZ  
Geo State: AZ  
Serial Number: AZA 033508

Total Case Acres: 1.000

Casetype	Case Disp	Mer	Twp	Rng	Sec	Sur Type	Sur Nr	Suf	Subdivision	Pending Action
380913	AUTHORIZED	14	0030N	0200W	014	ALIQ			NWNWNWNWNW;	

Admin State: AZ  
Geo State: AZ  
Serial Number: AZA 034553

Total Case Acres: 10.000

Casetype	Case Disp	Mer	Twp	Rng	Sec	Sur Type	Sur Nr	Suf	Subdivision	Pending Action
292006	PENDING	14	0030N	0200W	014	ALIQ			SE;	Y

Admin State: AZ  
Geo State: AZ  
Serial Number: AZA 03571401

Total Case Acres: 1.000

Casetype	Case Disp	Mer	Twp	Rng	Sec	Sur Type	Sur Nr	Suf	Subdivision	Pending Action
281001	AUTHORIZED	14	0030N	0200W	014	FF			E2SW (WITHIN);	Y
									NE (WITHIN);	Y
									S2SE (WITHIN);	Y
									SENW (WITHIN);	Y

Admin State: AZ  
Geo State: AZ  
Serial Number: AZA 036560

Total Case Acres: 0.500

Casetype	Case Disp	Mer	Twp	Rng	Sec	Sur Type	Sur Nr	Suf	Subdivision	Pending Action
380913	EXPIRED	14	0030N	0200W	014	ALIQ			SW;	

Admin State: AZ  
Geo State: AZ  
Serial Number: AZA 037075

Total Case Acres: 3.000

Casetype	Case Disp	Mer	Twp	Rng	Sec	Sur Type	Sur Nr	Suf	Subdivision	Pending Action
380913	AUTHORIZED	14	0030N	0200W	014	ALIQ			NW;	

Admin State: AZ  
Geo State: AZ  
Serial Number: AZA 037508

DEPARTMENT OF THE INTERIOR  
BUREAU OF LAND MANAGEMENT  
Case Recordation

Total Case Acres: 4.990

CaseType	Case Disp	Mer	Twp	Rng	Sec	Sur Type	Sur Nr	Suf	Subdivision	Pending Action
380913	AUTHORIZED	14	0030N	0200W	014	ALIQ			NW;	

Admin State: AZ  
Geo State: AZ  
Serial Number: AZA 037940

Total Case Acres: 4.990

CaseType	Case Disp	Mer	Twp	Rng	Sec	Sur Type	Sur Nr	Suf	Subdivision	Pending Action
380913	AUTHORIZED	14	0030N	0200W	014	ALIQ			SW,SE;	

Admin State: AZ  
Geo State: AZ  
Serial Number: AZA 037986

Total Case Acres: 0.500

CaseType	Case Disp	Mer	Twp	Rng	Sec	Sur Type	Sur Nr	Suf	Subdivision	Pending Action
380913	AUTHORIZED	14	0030N	0200W	014	ALIQ			SW;	



PRESS HERE TO OPEN



Retail

P

US POSTAGE PAID

\$7.75

Origin: 85344  
12/23/20  
0359940461-02

PRIORITY MAIL 1-DAY®

0 Lb 3.00 Oz  
1006

EXPECTED DELIVERY DAY: 12/24/20

C041

SHIP TO:  
1 N CENTRAL AVE  
Phoenix AZ 85004-4414

USPS TRACKING® NUMBER



9505 5104 5507 0358 1432 02

FLAT

ONE RATE

TRACKED ■ INSURED



PS00001000014

EP14F May 2020  
OD: 12 1/2 x 9 1/2



USPS.COM/PICKUP

To schedule free Package Pickup,  
scan the QR code.

PRESS FIRMLY TO SEAL

PRIORITY MAIL

FROM:

Steve Hunt  
Po Box 4133  
QUARTZ site AZ 85359

Restrictions apply).  
to certain destinations.

For more information, visit usps.com/retail.

For more information, visit usps.com/retail.  
Restrictions of coverage.

TO:

BLM  
1 North Central Ave.  
Box 555  
Phoenix AZ.  
85004

RECEIVED  
BLM AZ STATE OFFICE  
2020 DEC 29 A 9:32  
PHOENIX, ARIZONA

This packaging is the property of the U.S. Postal Service®. It is provided solely for use in sending Priority Mail® and Priority Mail International® shipments. Misuses may be a violation of federal law. This package is not for resale. EP14F © U.S. Postal Service; May 2020; All rights reserved.